Children in Hospital for 30 Days or More
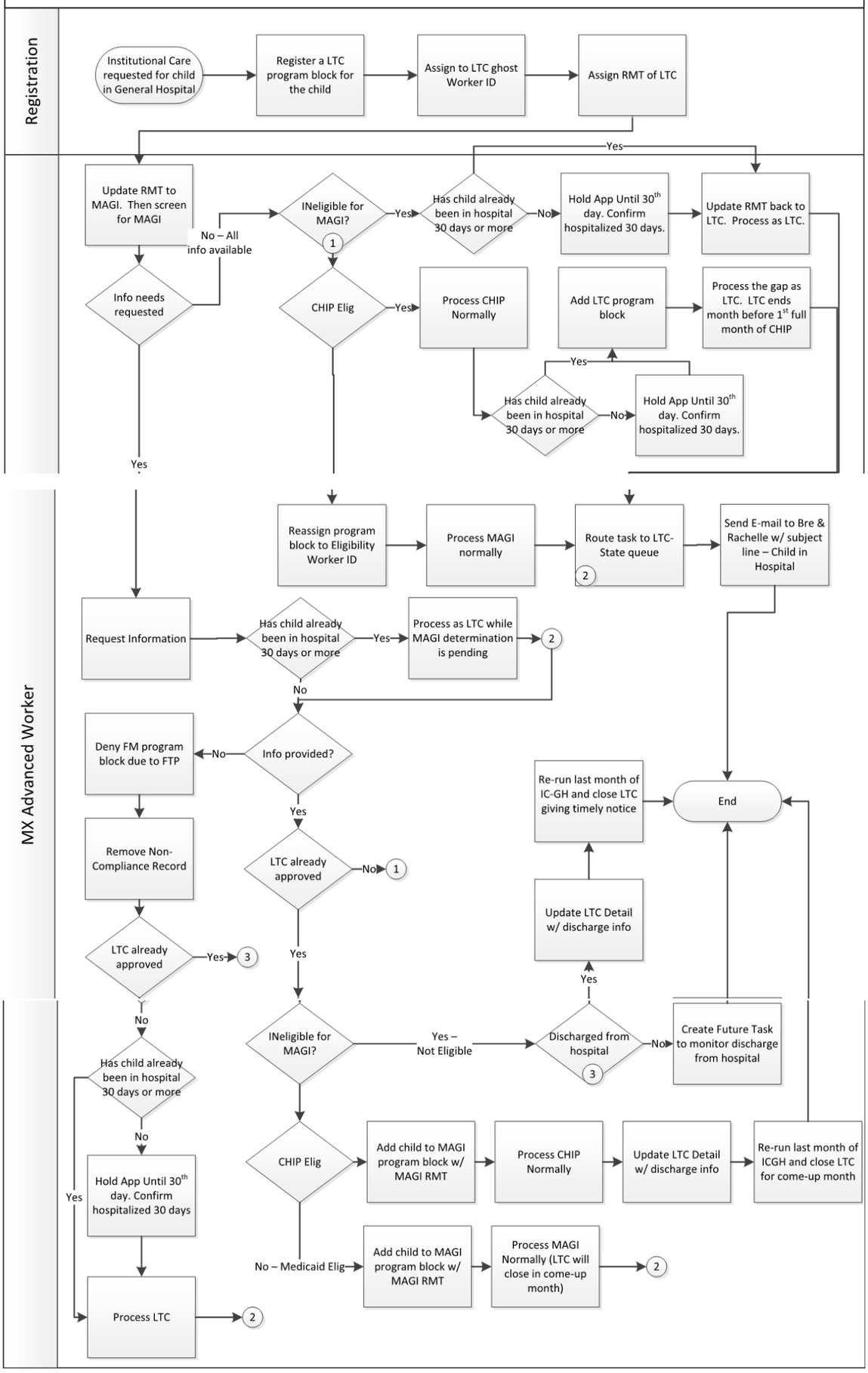
Draft 8/11/2016